



PROJECT NORTH

DATE: MARCH 23, 2021
SCALE: 1/4" = 1'-0"

BASEMENT FLOOR PLAN
DRAWING TITLE

MUNICIPAL ADDRESS:
665 BULLMAN ROAD, KILLOWNA, BC
OWNER CONTACT:
DARRIN OR AVINA CURRISO 250-872-9829

PROJECT TITLE:
CARUSO RESIDENCE

SHANNON MAZZEI
PH: (250) 771-1866
EMAIL: shannonmazzei@shaw.ca

ALL DRAWINGS, DESIGNS, GRAPHIC REPRESENTATIONS AND SPECIFICATIONS ARE THE PROPERTY OF SHANNON MAZZEI. PROJECT WITHOUT WRITTEN CONSENT OF SHANNON MAZZEI IS PROHIBITED.
CONTRACTOR TO REVIEW ALL DIMENSIONS PRIOR TO CONSTRUCTION.
PROJECT SO NOTED: REPRODUCTION OF THE DOCUMENTS IN PART OR IN WHOLE FOR ANY OTHER THAN THE PROJECTED PURPOSE IS PROHIBITED.
DRAWINGS SHALL NOT BE SCALED.
CONTRACTOR TO VERIFY ALL DIMENSIONS PRIOR TO CONSTRUCTION.
ALL DIMENSIONS SHALL BE TO FACE UNLESS OTHERWISE NOTED.
ALL STRUCTURAL MEMBER SIZES BY OTHERS - SEE STRUCTURAL.

PRELIMINARY NOT FOR CONSTRUCTION

MAIN RESIDENCE AREA = 1,114 SQ. FT.
SUITE AREA = 780 SQ. FT.
TOTAL BASEMENT FLOOR AREA = 1,894 SQ. FT.

I.O. BASEMENT SLAB
1/4" = 1'-0"

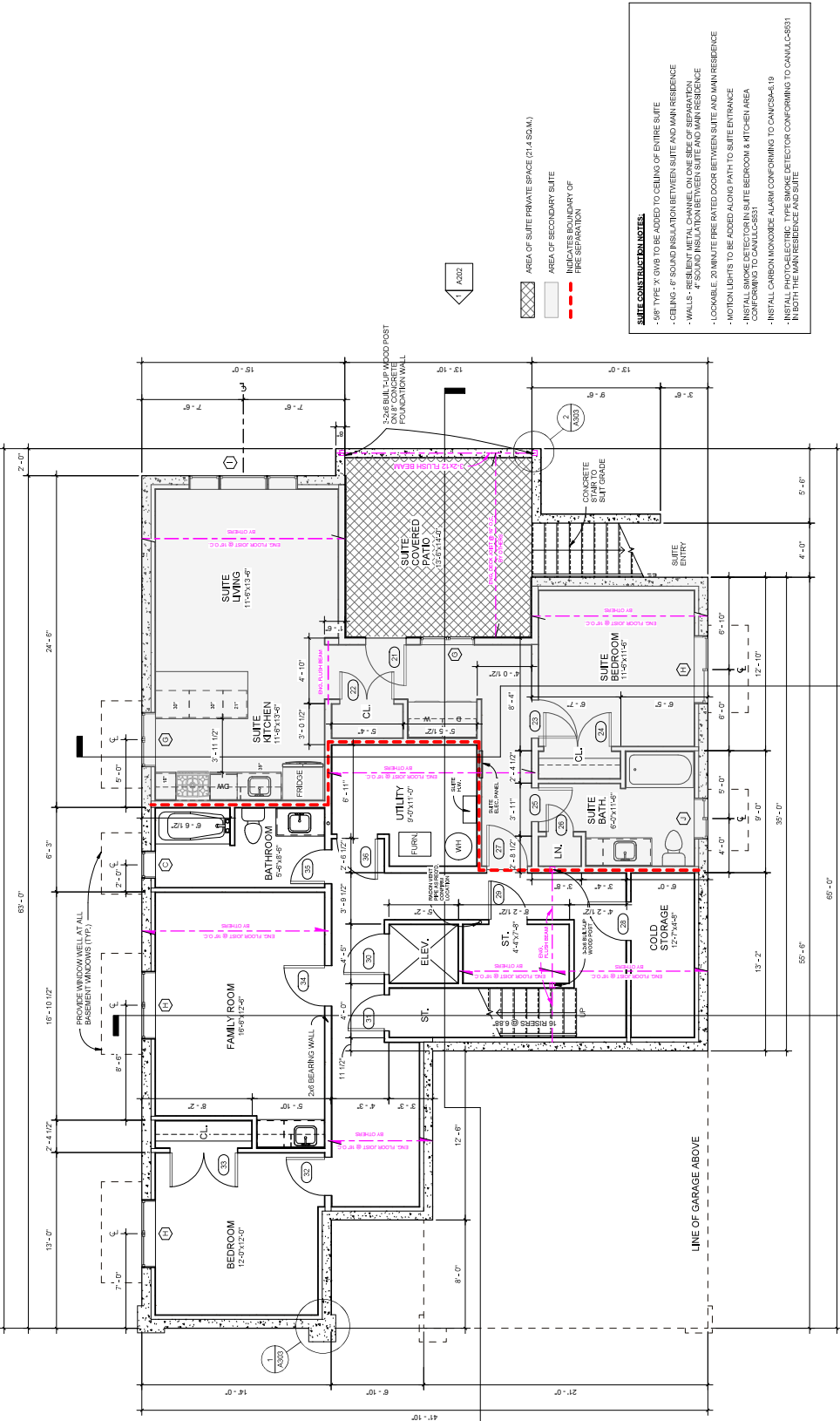

MAIN RESIDENCE AREA = 1,114 SQ. FT.
SUITE AREA = 780 SQ. FT.
TOTAL BASEMENT FLOOR AREA = 1,894 SQ. FT.

I.O. BASEMENT SLAB
1/4" = 1'-0"

ALL DRAWINGS, DESIGNS, GRAPHIC REPRESENTATIONS AND SPECIFICATIONS ARE THE PROPERTY OF SHANNON MAZZEI. PROJECT WITHOUT WRITTEN CONSENT OF SHANNON MAZZEI IS PROHIBITED.
CONTRACTOR TO REVIEW ALL DIMENSIONS PRIOR TO CONSTRUCTION.
PROJECT SO NOTED: REPRODUCTION OF THE DOCUMENTS IN PART OR IN WHOLE FOR ANY OTHER THAN THE PROJECTED PURPOSE IS PROHIBITED.
DRAWINGS SHALL NOT BE SCALED.
CONTRACTOR TO VERIFY ALL DIMENSIONS PRIOR TO CONSTRUCTION.
ALL DIMENSIONS SHALL BE TO FACE UNLESS OTHERWISE NOTED.
ALL STRUCTURAL MEMBER SIZES BY OTHERS - SEE STRUCTURAL.